

| EXTERNAL FINISHES SCHEDULE | |
|----------------------------|---|
| CODE | DESCRIPTION |
| 1 | PAINTED AND RENDERED CONCRETE SLAB EDGE AND WALL (UPPER LEVELS) |
| 2 | PAINTED AND RENDERED CONCRETE SLAB EDGE AND WALL (LOWER LEVELS) |
| 3 | PAINTED AND RENDERED CONCRETE SLAB EDGE AND WALL |
| 4 | PAINTED AND RENDERED CONCRETE SLAB EDGE AND WALL (BASE) |
| 5 | HORIZONTAL ALUMINIUM FRAMED SLIDING LOUVERS - B |
| 6 | HORIZONTAL ALUMINIUM FRAMED SLIDING LOUVERS - G |
| 7 | HORIZONTAL ALUMINIUM FRAMED SLIDING LOUVERS - R |
| 8 | HORIZONTAL ALUMINIUM FRAMED SLIDING LOUVERS - Y |
| 9 | PAINTED AWNING |
| 10 | ALUMINIUM FRAMED OPAQUE FRITTED GLASS BALUSTRADE |
| 11 | ALUMINIUM FRAMED GLAZING |
| 12 | POWDER COATED METAL ROLLER DOOR |
| 13 | HORIZONTAL ALUMINIUM FRAMED LOUVERS |
| 14 | COLOURED GLASS GLAZING - Y |
| 15 | COLOURED GLASS GLAZING - R |
| 16 | VERTICAL TIMBER BATTENS FENCE |
| 17 | PAINTED AND RENDERED CONCRETE SOFFIT AND WALL |

NOTE 3: BALCONIES –
GLASS BALUSTRADE
MATERIAL CHANGE.

NOTE 1: BUILDING HEIGHT BULLET POINT 4 –
OPEN PERGOLAS MOVED BACK FROM EDGE
OF THE BUILDING AS REQUESTED BY
COUNCIL'S LETTER DATED 21.09.2015.

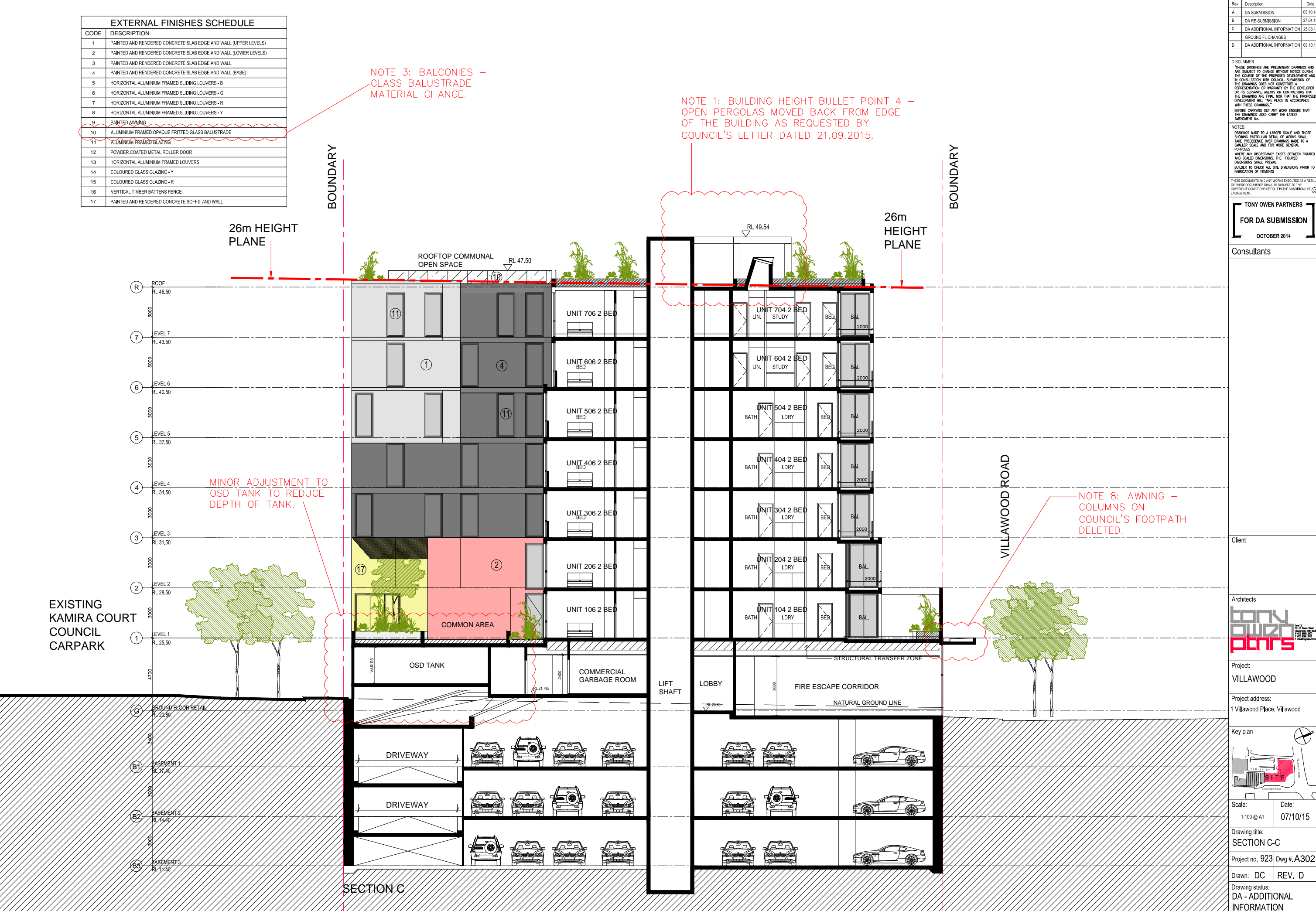

| Rev. | Description | Date |
|------|---------------------------|----------|
| A | DA SUBMISSION | 03.10.14 |
| B | DA RE-SUBMISSION | 27.04.15 |
| C | DA ADDITIONAL INFORMATION | 25.08.14 |
| D | GROUND FL CHANGES | |
| D | DA ADDITIONAL INFORMATION | 08.10.15 |

DISCLAIMER
"THESE DRAWINGS ARE PRELIMINARY DRAWINGS AND ARE SUBJECT TO CHANGE WITHOUT NOTICE DURING THE COURSE OF THE PROPOSED DEVELOPMENT AND IN CONSULTATION WITH COUNCIL. SUBMISSION OF THE DRAWINGS DOES NOT CONSTITUTE A REPRESENTATION OR WARRANTY BY THE DEVELOPER OR ITS SERVANTS, AGENTS OR CONTRACTORS THAT THE DRAWINGS ARE FINAL NOR THAT THE PROPOSED DEVELOPMENT WILL TAKE PLACE IN ACCORDANCE WITH THESE DRAWINGS."
BEFORE CARRYING OUT ANY WORK ENSURE THAT THE DRAWINGS USED CARRY THE LATEST AMENDMENT NO.

NOTES:
DRAWINGS MADE TO A LARGER SCALE AND THOSE SHOWING PARTICULAR DETAIL OF WORKS SHALL TAKE PRECEDENCE OVER DRAWINGS MADE TO A SMALLER SCALE AND FOR MORE GENERAL PURPOSES.
WHERE ANY DISCREPANCY EXISTS BETWEEN FIGURED AND SCALED DIMENSIONS, THE FIGURED DIMENSIONS SHALL PREVAIL.
BUILDER TO CHECK ALL SITE DIMENSIONS PRIOR TO FABRICATION OF FITMENTS.

THESE DOCUMENTS AND ANY WORKS EXECUTED AS A RESULT OF THESE DOCUMENTS SHALL BE SUBJECT TO THE COPYRIGHT CONDITIONS SET OUT IN THE CONDITIONS OF ENGAGEMENT.

TONY OWEN PARTNERS
FOR DA SUBMISSION
OCTOBER 2014

Consultants

Client

Architects
tony owen partners

Project:
VILLAWOOD

Project address:
1 Villawood Place, Villawood

Key plan

Scale:
1:100 @ A1

Date:
07/10/15

Drawing title:
SECTION C-C

Project no. 923 Dwg #. A302

Drawn: DC REV. D

Drawing status:
DA - ADDITIONAL
INFORMATION